

Pod. Leg. 35
Nº 504 bis

Sonata de Lidon. $\text{G}^\# \frac{2}{2}$

Corneta y Saxardo. $\text{C}^\# \frac{2}{2}$

Rº 39055
22-10-65

2.

9

finis.

Sonata.

de Lidon.

10.

Segue segund

12.

Finis. Otra de Lidon

Finis. Del Chirimias

14

16.

2

finito. Sonata con Violino

finito. Dubia de Luter

22.

finis. Sigue Segunt

finis. da parte. 888.

21

Segue sym

Da parte

finis. Sonata de

finis. Maximi.

26

finis Sigue Segun-
finis. de parte.

3o. Sonata de Luto

De Luto.

finis. Sygne sonata.

finis. de Lidon.

36.

32

So.

finis. Sympie. Sonata

finis. de Lion.

Tercera parte

52

54

finis. Sigue de juntas
finis. Parte. 8888

56. *finis. Syue Sonata,*
finis. De 8. tomo. 888

58

Finis. Symp. 1ma
Finis. Tade. 1.º

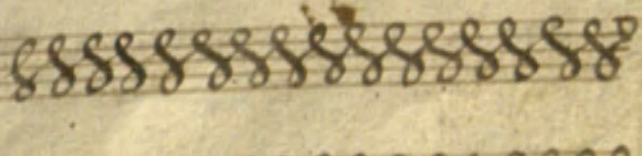
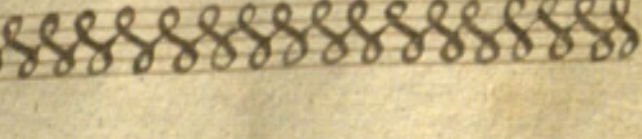
finis. *Segue Segunda* 
finis. *parte.* 

60.

68

finis. Sigue Sonata,

finis. Del Mismo.

62

64.

finis. Segue Sonata de Don

finis. Inquin Sanchez 88888

Ligado

68. *finis. D. C. al Fine.*
finis. Sigue Soneto Brevi.

finis. Sigue Valz.
finis. de Noza.

Section header: *Sonata de Don*
Trasera
Traguin Sanchez

72.

Con estas posturas se busca A. Amire para la 2.^a parte.

finis. Sonata de Don Tequin,

finis Sanchez.

Pres 6

Contra?

Contra?

76

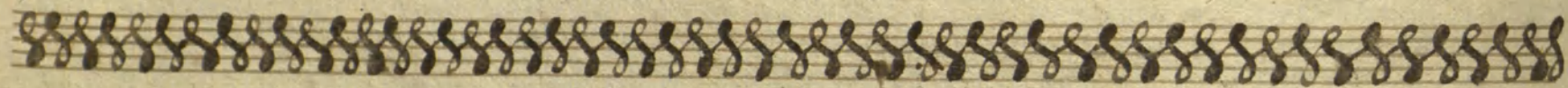

De la Academia de San Carlos de

Don Antonio Navarro Colegio Leandro Su

Nuestro Don Valencio Soriano y Fuentes. Comensal a los 10 de

4 de Septiembre y lo concluyo dia 22 de Octubre de 1858. Nixete

Mixte es un caga nido.

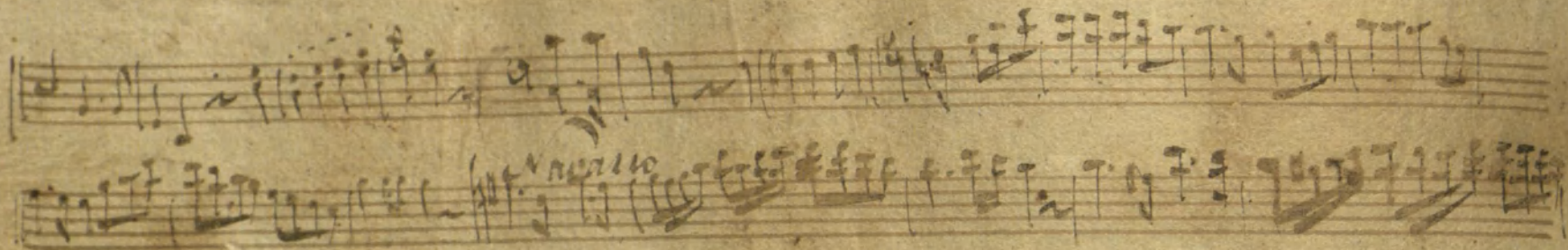

Antonio el salto

Guaderno de Sonatas sin gusto p^a el uso de D.^{no} Antonio Navarro

Amigo de los hombres Año de 1822. Sonatas Singulares

De D.^{no} Antonio
Navarro. amigo
mio

