

A LA DISTINGUIDA S^{TA} MARIA DE ROSARIO PULGAR

THE GIRLS OF MADRID

R. SERRANO GALA

UNIÓN MUSICAL ESPAÑOLA
(ANTES CASA DOTESIO)
EDITORES

MÚSICA, PIANOS E INSTRUMENTOS

CARRERA DE SAN JERÓNIMO, 34
MADRID

BILBAO: CRUZ, 6. - BARCELONA: PUERTA DEL ÁNGEL, 1 Y 3
SANTANDER: WAD-RAS, 7. - VALENCIA: PERIS Y VALERO, 15
VALLADOLID: SANTIAGO, 53

Tous droits d'exécution publique, de reproduction, de traduction et d'arrangements réservés pour tous pays, y compris la Suede, la Norvège et le Danemark

Copyright by Unión Musical Española 1914

Fijo 2 Ptas.

Real Conservatorio Superior de Música de Madrid
Biblioteca
1911

À la Distinguida Srta: Maria del Rosario Pulgar.

THE GIRLS OT MADRID

Mod.^{to} assai.

R. Serrano Gala.

Union Musical Española. Editores.
Madrid, Bilbao, Barcelona, Valencia,
Santander, Valladolid, y Paris.

Copyright 1914 by Union Musical.

42867

Tous droits d'exécution publique de reproduction, de traduction et d'arrangements réservés pour tous pays y compris la Suède la Norvège et le Danemark.

CopyRight © Real Conservatorio Superior de Música de Madrid. Información sobre copyright - biblioteca@rcsmm.eu
 CopyRight © Madrid's Royal Music Conservatory. Information about copyright - biblioteca@rcsmm.eu
 RCSMM · REAL CONSERVATORIO SUPERIOR DE MÚSICA DE MADRID

CopyRight © Real Conservatorio Superior de Música de Madrid. Información sobre copyright - biblioteca@rcsmm.eu
 CopyRight © Madrid's Royal Music Conservatory. Information about copyright - biblioteca@rcsmm.eu
 RCSMM · REAL CONSERVATORIO SUPERIOR DE MÚSICA DE MADRID

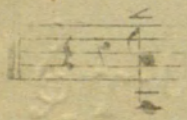

129