

Rivas

SECCIONES

DE

MONCELLOS

VICORIAN

S  
01785

5  
1785

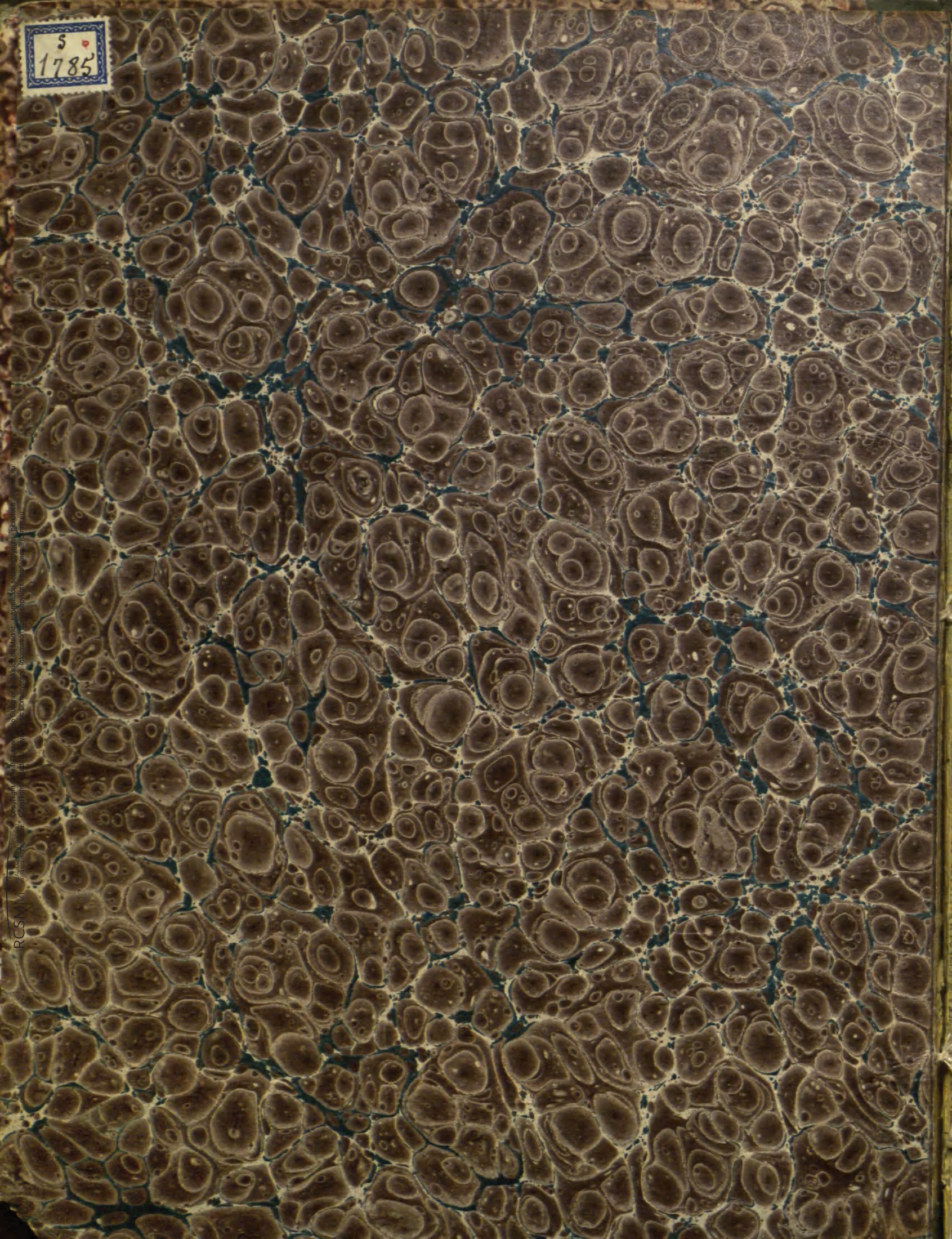

RCSM  
All rights reserved. Copyright © 2015  
by the Royal College of Surgeons in  
Scotland. Information on copyright and  
permissions can be found at  
www.rcs.org.uk

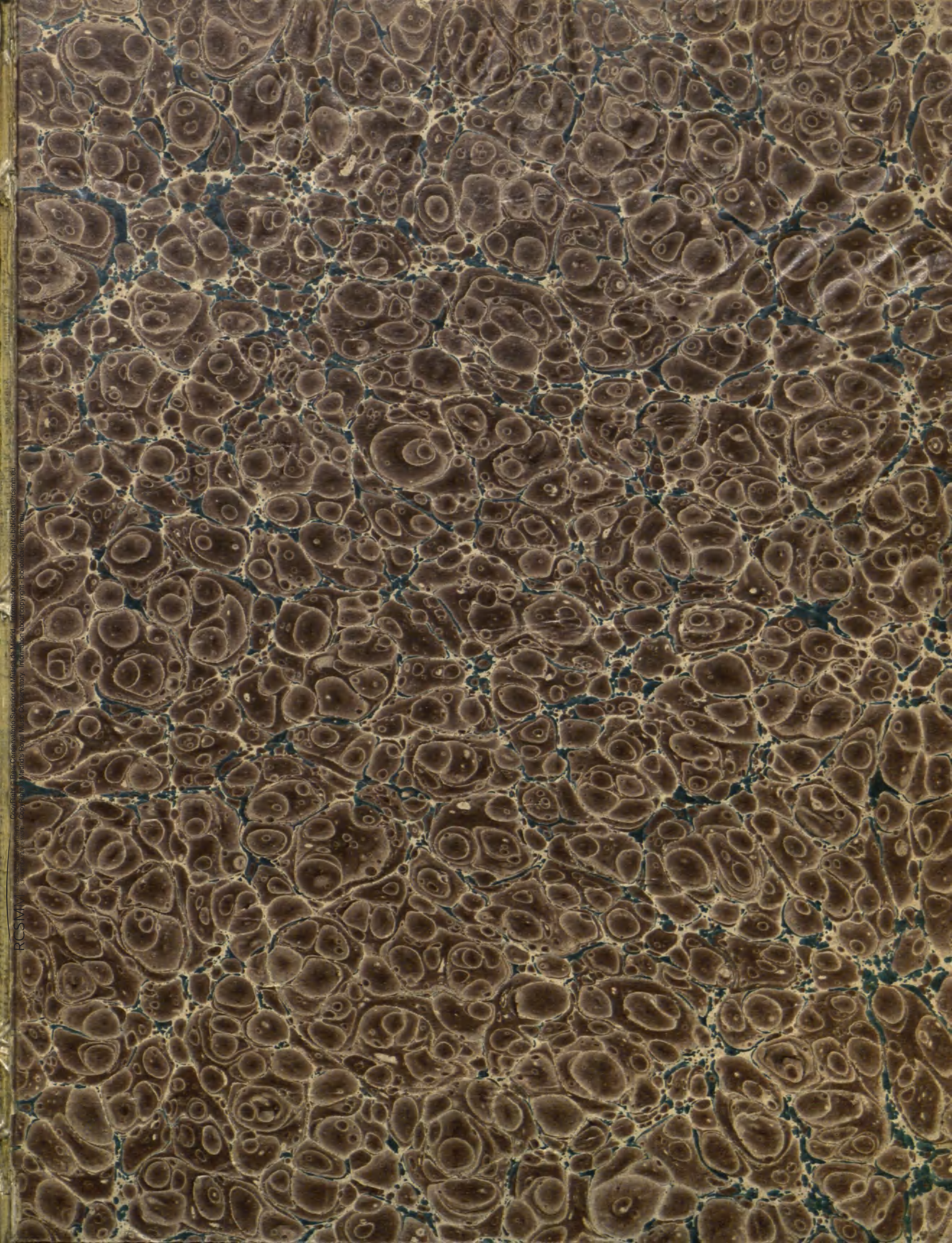

*Secciones de Violoncello*

*Seccadas del Metodo de*

*D. J. A. Pivas.*

---

A. 32.314

Escala de Do Mayor

Ejercicio

*Mod.to*

Escala de  $\text{F}^{\flat}$

La menor

Ejercicio

*And.<sup>te</sup>*

*Leccion 2.*

*Escala de Sol*

*Ejercicio*

Escalaf

# Ejercicio 4.

Seccion  
4.<sup>a</sup>

*Escala*  
*en Re.*

*Ejercicio*  
*5.º*

*Sección*  
*5a*

*Molto*

*Arco*

System 3: The right hand has a melodic line with some slurs. The left hand has a series of chords, some marked with a fermata.

System 5: The right hand has a melodic line with slurs. The left hand has chords, some marked with a fermata.

System 6: The right hand has a melodic line with slurs. The left hand has chords, some marked with a fermata.

*Escala*

*cu Si menor*

*Ejercicio*  
6.º

*Lecion*

6<sup>a</sup>

*Exercice*  
7<sup>o</sup>

*Allegro*  
*Lacrima*  
7<sup>a</sup>

*arco p* *p* *p*

*Escala en* 

*Fa menor.*

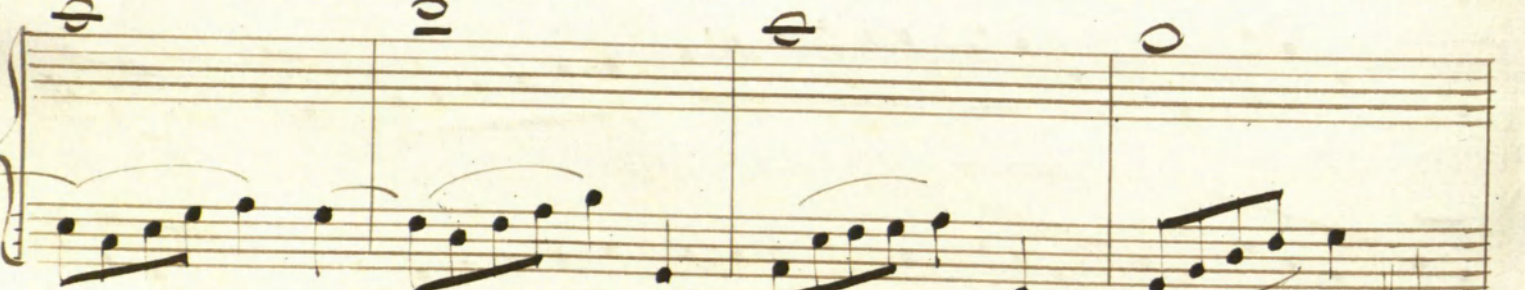

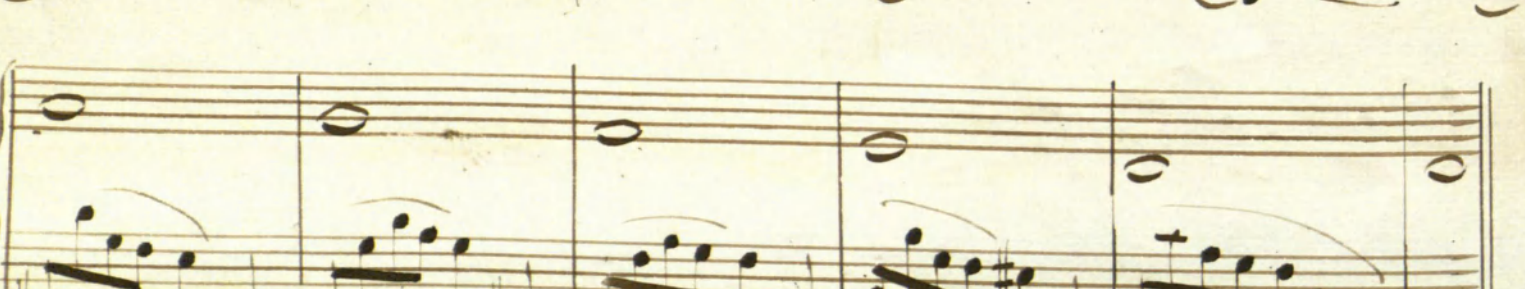
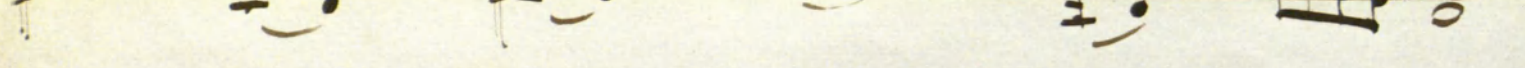

*Ejercicio*  
*p.o*

*And. t p t p* *Sigue.*

*Seccion*  
*p.a*

*And. mo*

*Ejercicio*  
*9.º*  
*Arzob. p. t. p.*  
*Segue.*

*Seccion*  
*9.ª*  
*Alleg. to Sesto.*

*Escuela de Do menor*

*Ejercicio*  
*So.*

*Section*  
*So.<sup>a</sup>*

*Andte. Modto*

*All. mod. to*

*Sección*

*Sya*

*2/4*

*2/4*

*Escala en Sol menor:*

1 2 4 2 1

1 4 3 1 1

4 2 1 1

*Ejercicio*  
*No. 19.*

2/4

3 2 4 5

Adagio.

Leccion 12.

26  
35

Empty musical staff.

Empty musical staff.

Empty musical staff.

Empty musical staff.

Empty musical staff.

Empty musical staff.

# Escala cromática por bemoles

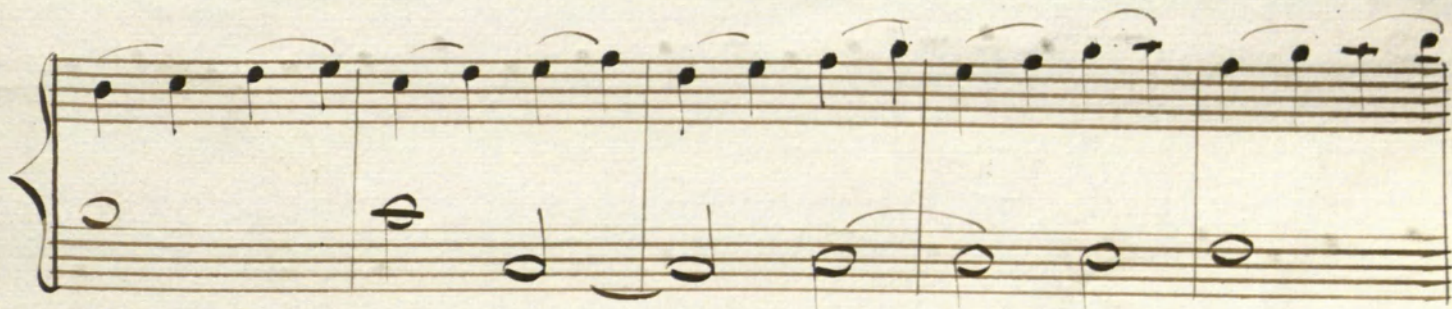
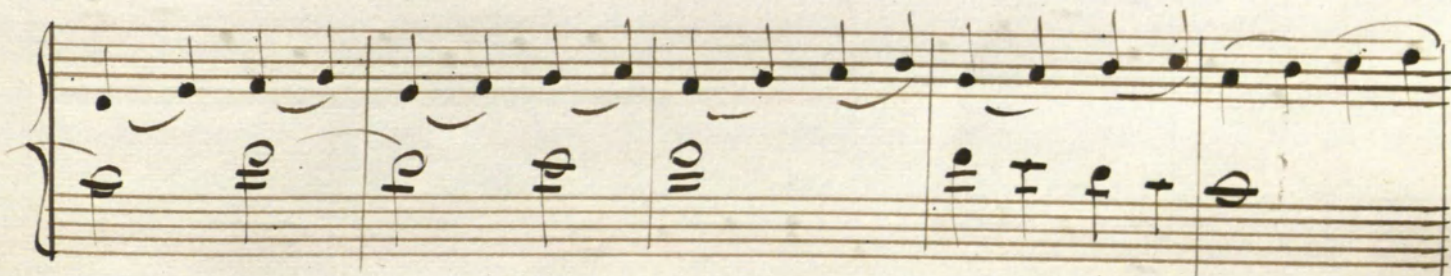
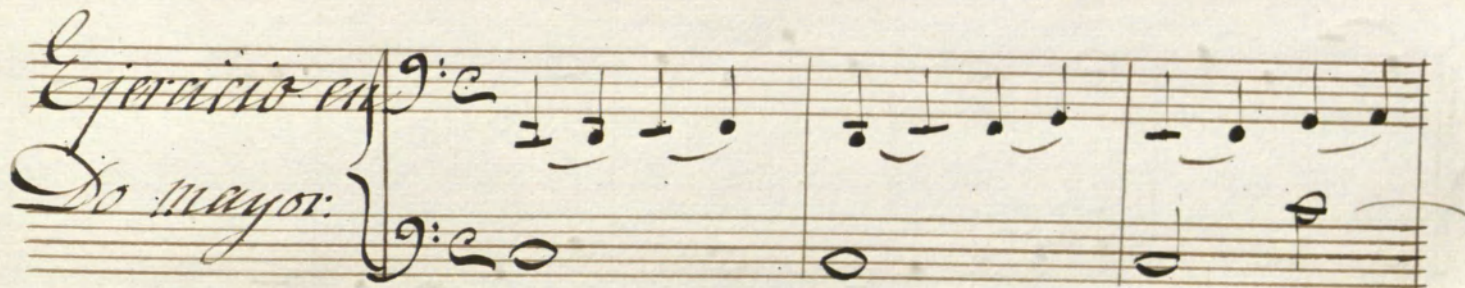
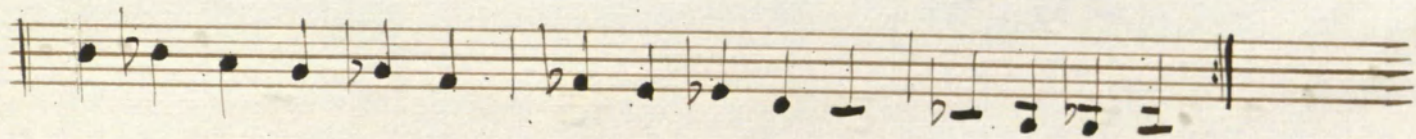
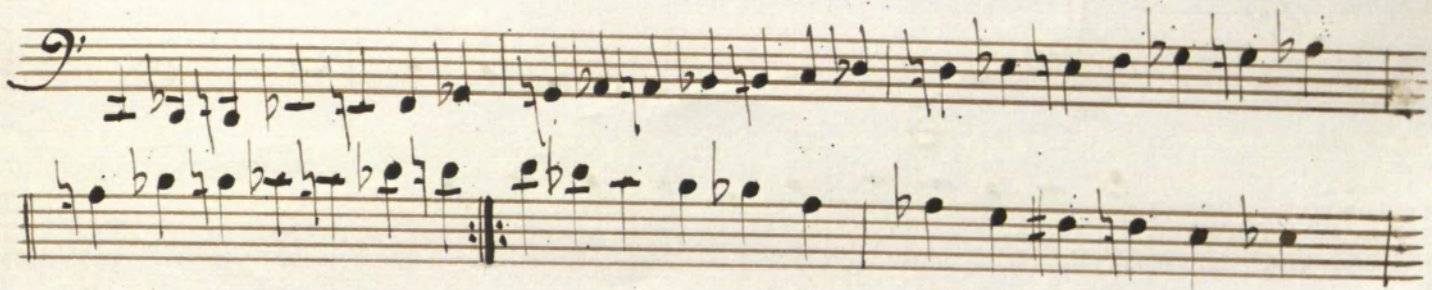

*Seccion*  
*1.a*

*Escala en G*

*Fa mayor.*

*Ejercicio*

*Leccion  
2da*

*Escala en* *Pi' meno:*

*Ejercicio.*

*Seccion*  
*3a*

22

Copyright © Real Conservatorio Superior de Música de Madrid. Información sobre copyright - biblioteca@rcsmm.eu  
 Copyright © Madrid's Royal Music Conservatory. Information about copyright - biblioteca@rcsmm.eu

RCMM  
 REAL CONSERVATORIO  
 SUPERIOR DE MÚSICA DE MADRID

*Escala en*

*Soprano*

Escala en

Sol menor.

*Ejercicio*

*Lecion 5a*

*Andate*

*Escala en*

*Mib mayor.*

10

*Ejercicio*

*Alleg. to*

*Sección  
6.a*

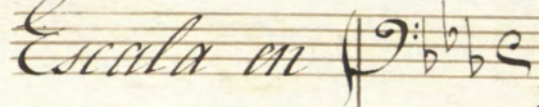

*Escala en*  *Do' menor.*

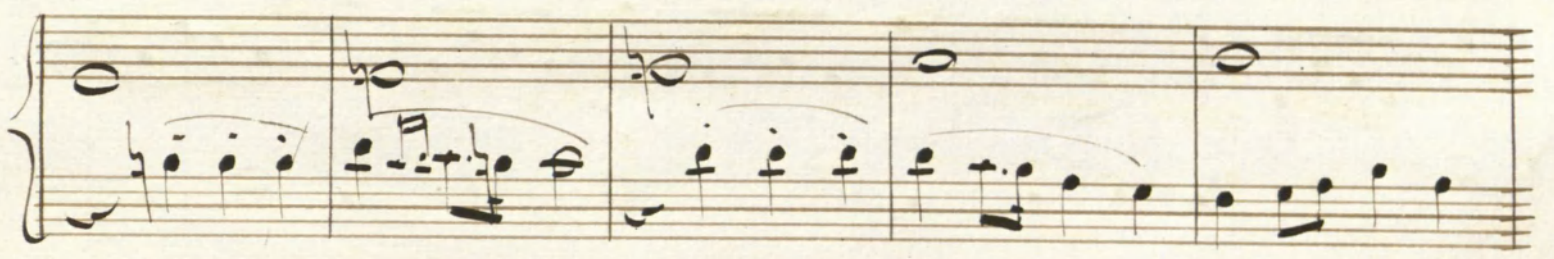
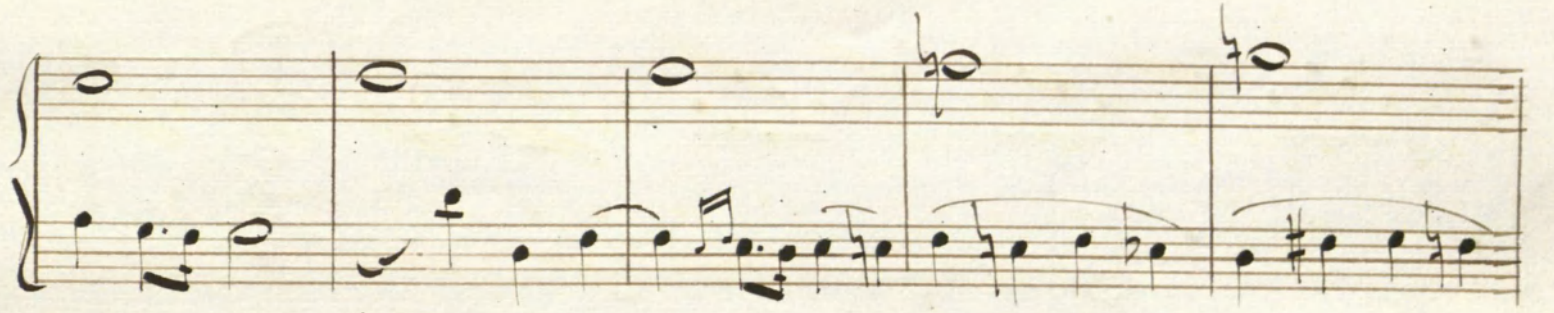
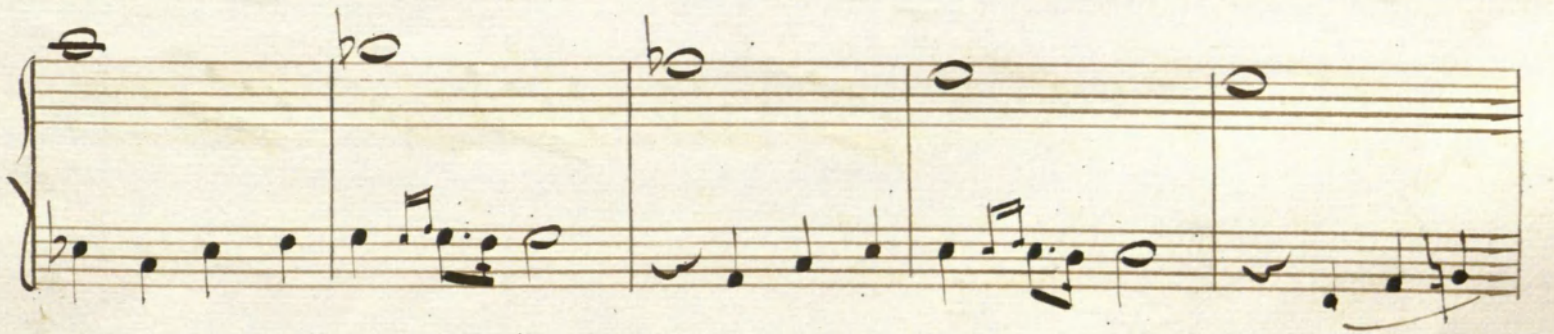

*Ejercicio*

*Seccion 7a*

*All. mod<sup>to</sup>*

*Escala en* *3/4*

*La b mayor:* *3/4*

Two systems of handwritten musical notation for scales. The first system is labeled 'Escala en' and the second 'La b mayor:'. Both are in bass clef, 3/4 time, and feature a key signature of two flats.

*Ejercicio*

*Andante*

*Sección*

*pa*

Empty musical staff.

Empty musical staff.

*Escala en*  *Sá menor.*

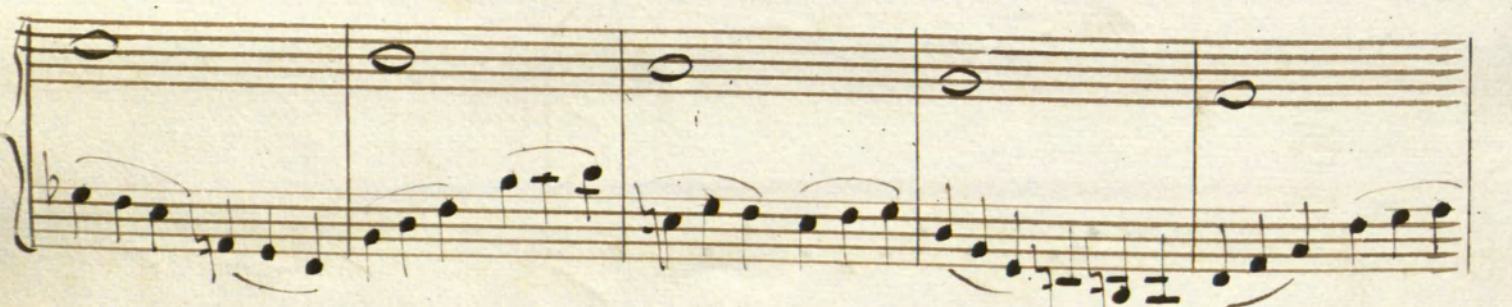
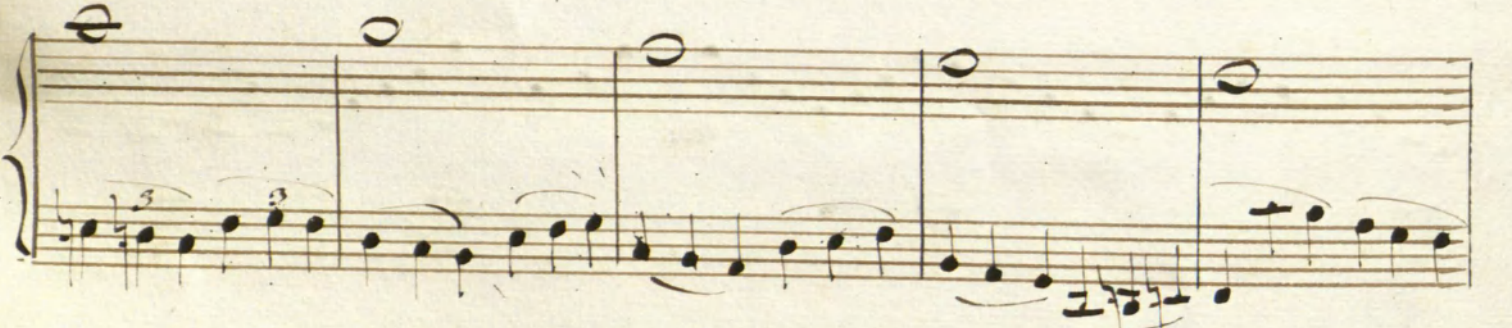
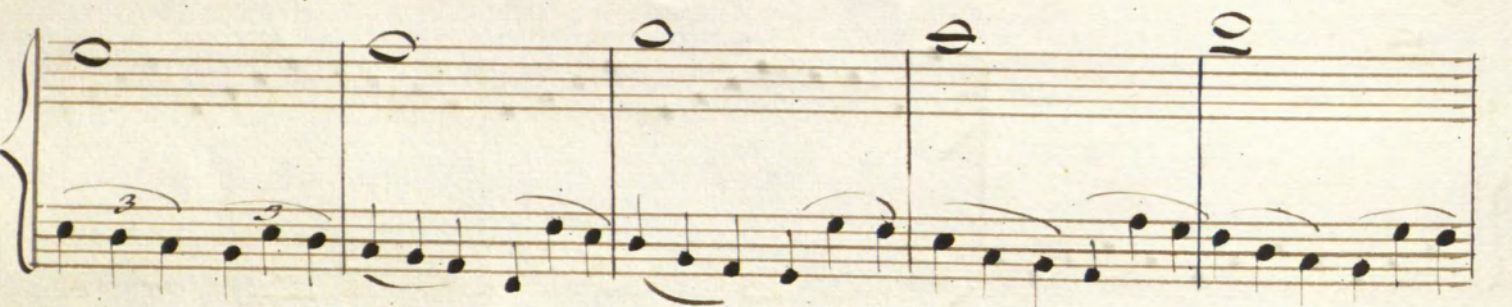

*Ejercicio*

*Allo motto*

*Leccion 2da*

*Escala en* *Reb. mayor*

*Ejercicio*

*Escala en* *Sib menor:*

*Ejercicio*

*Seccion*

*Allo molto*

*ga.*

A series of ten empty musical staves, indicating the rest of the page is blank.

*Estudios de Violoncello*

*por los tonos Mayores y menores*

*y*

*su relativos*

Escala en Do mayor.

En #Fa en 4.

Escala en La menor.

Estudio No. 6.

142 1421 14210 14215431  
 14210 1421 14323132 3  
 4342 1 1 1 1 143130  
 24 12531 2 3 3

Escala de Sol mayor.

4 0 3 4 4 3 0 4 2

14 14245  
 14 14313 1417 4310 3  
 2

Escala de mi menor.

# Escala de Re mayor.

1 2 4 0 1 2 4 0 1 3 4 0 1 3 4 4 3 1 0 4 3 1 0 4 2 1 0 4 2 1

1 2 3 2 1

1 3 2 1 1 4 3 1 1 4 2 1 1 4 2 1 2 1 1 0 1 4 2 1 1 4 2 1

1 4 2 1 2 1 3 1 4 0 1 2 1 2 0 1 4 1 2 0 1 1 1 4 2 1 2 1

4 2 3 3 1 4 3

1 4 2 0 1 4 2 0

1 4 3 1 1 4 2 1 0 1 4 2 1 1 4 2 1 0 1 4 2 1

2 2 1 2 0 2 1 4 0 2 3 2

1 2 4 1 1 2 2 4 4 3 1 3 4 3 1 4 2 1 2 4 2 1 2 1 3

1 2 4 1 2 4 1 2 4 1 2 4 1 1 2 4 1 2 4

0 1 2 4 1 1 3 4 1 3 4 1 2 4 3 4 3 1 4

*Escala de Si menor.*

*Escala de La mayor.*

Staff 1: *124 1240*

Staff 2: *450 450 450*

Staff 3: *450 450 450 45414 21*

Staff 4: *112 212 142212 14221 143 3 112 1 230*

Staff 5: *434 21 2 414 21 3 1*

Staff 6: *140 2 142 121 14 3 50 1 212 434 121 22*

Staff 7: *124 134 124 0*

Staff 8: *14124 214 2310 111242 142310*

Staff 9: *141 242 241 421 141 242 241 31 141 242 111 242*

Staff 10: *241 421 141 242 241 421 142212 0 3 140 21*

Staff 11: *1 1 4 1 1 4 414 214 0 240 124 131212*

Staff 12: *3 41 14*

# Escala de Mi mayor.

Escala en Do menor.

Bass clef musical notation for the scale in D minor. The notes are written on a single staff with a key signature of two sharps (F# and C#). The notes are: D, E, F#, G, A, Bb, C, D. The sequence of numbers 2 4 5 3 4 5 3 4 is written above the notes.

*Escala en Si mayor.*

Escala en Sol sostenido menor.

# Escala en Fa mayor.

0 1 2 1 3 4 4 3 2 1 0

2 2 2 4 5 7 4

3 2 3 2 1

2 4

3

5 2

1 3 4 4 3 1 2 1 3 2

76

4 2 1 2 1 0 1 4 2 1 4 2 1 4 3

2 1 2

*Escala en Do menor.*

*Escala de Si b mayor.*

A single staff of music showing a whole rest followed by a double bar line, indicating a pause or the end of a section.

Escala de Sol menor.

Escala en Si b mayor

Escala en Do menor.

*Escala en Lab mayor.*

Escala en Fa menor.

Escala en: Re b mayor.

# Escala de Si b menor.

Staff 1: Fingerings: 4 5 3 4 5 0 2 5 4 5 3 4 5 0 4 3 5 4

Staff 2: Fingerings: 5 4 2 1 1 0 5 3 4 5 2 4 0 5 2

Staff 3: Fingerings: 4 3 5 4 3 1 0 4 3 1 4 3 4 3 5 4 3 1 4 4 3 1 3 4 3 1 4 4 2 1

Staff 4: Fingerings: 1 1 2 1 1 2 1 1 0 1 0

